

No. GR0900490



Test Report

Name of sample MESSAGE BATHTUB

Specifications M-3301

Inspected unit Guangzhou Monalisa Building Materials Co., Ltd.

Test purpose Commission



Guangzhou Electrical Safety Testing Institute
(GEST)

EMC TEST REPORT

P 1/11

TESTING LABORATORY:

Guangzhou Electrical Safety Testing Institute (CEST)

Address: No.6, Haichengdong Street, Xingangdong Road, Haizhu District, Guangzhou, 510330, P.R.China

1. Based on: EN55014-1:2006;
 EN61000-3-2:2006;
 EN61000-3-3:1995+A1:2001+A2:2005;
 EN55014-2:1997+A1:2001



Tested by: LIANG Yongxian Date: 2009-07-02
 LIANG Yongxian

Checked by: Guan Weibin Date: 2009-07-02
 GUAN Weibin

Approved by: Zhong Yuansheng Date: 2009-07-02
 ZHONG Yuansheng

2. Applicant :

Guangzhou Monalisa Building Materials Co., Ltd.
 No.1, Monalisa Road, Huaqiao Economic & Developmental Experimental Area, Huadong Town, Huadu District, Guangzhou City, P.R. China.

Tel: Fax: Postcode:

3. Manufacturer : (if different from the applicant)

Guangzhou Monalisa Building Materials Co., Ltd.
 No.1, Monalisa Road, Huaqiao Economic & Developmental Experimental Area, Huadong Town, Huadu District, Guangzhou City, P.R. China.

4. Factory /prod. site: (if different from the manufacturer)

Guangzhou Monalisa Building Materials Co., Ltd.
 No.1, Monalisa Road, Huaqiao Economic & Developmental Experimental Area, Huadong Town, Huadu District, Guangzhou City, P.R. China.

5. Name of sample: MESSAGE BATHTUB

6. Trade mark: monalisa

7. Type of sample: M-3301

8. Scope of application: SEE NEXT PAGE

9. Test purpose: Commission

10. Ref.No. of sample tested: YDZ09/1675

Result:

The equipment under test (EUT) has been found to be compliant with the applied standards .

Remark:

This report update the name of applicant manufacturer and factory. It is available only if with the original report GR0900504.

EMC TEST REPORT

P 2/11

Type list:

M-3301, M-3311, M-3312, M-3313, M-3314, M-3314A, M-3315, M-3316, M-3317, M-3322, M-3324, M-3327, M-3328, M-3329, M-3332, M-3333, M-3336, M-3338, M-3345 220V-240V~ 50Hz 6.72kW (heating: 3.0 kW + pumps: 1.5×2 kW+ air-pump: 0.7 kW+ light:0.02 kW) M-3300, M-3302, M-3303, M-3304, M-3305, M-3306, M-3307, M-3308, M-3309, M-3318, M-3349 220V-240V~ 50Hz 5.97kW (heating: 3.0kW+pumps:1.5kW -pumps:0.75kW+air-pump: 0.7 kW+ light:0.02kW) M-3310, M-3348 220V-240V~ 50Hz 5.22kW (heating: 3.0kW + pumps: 1.5kW + air-pump: 0.7kW+ light:0.02kW) M-3319, M-3321, M-3321A, M-3334, M-3335, M-3341, M-3342, M-3343 220V-240V~ 50Hz 8.22kW (heating: 3.0 kW + pumps: 1.5×3kW + air-pump: 0.7kW+ light:0.02kW) M-3320, M-3344, M-3346, M-3347, M-3399 220V-240V~ 50Hz 8.24kW (heating: 3.0kW + pumps: 1.5×3kW + air-pump: 0.7kW+ light:0.02×2kW) M-3323, M-3325, M-3326 220V-240V~ 50Hz 12.01kW (heating: 3.0kW + pumps: 1.5×4kW + pumps: 0.75×3kW + air-pump: 0.7kW+ light:0.02×3kW) M-3330 220V-240V~ 50Hz 5.82kW (heating: 3.0kW + pumps: 1.5kW + pumps: 0.9kW + air-pump: 0.4kW+ light:0.02kW) M-3331 220V-240V~ 50Hz 4.72kW (heating: 3.0kW + pumps: 1.5kW + air-pump: 0.2kW+ light:0.02kW) M-3337 220V-240V~ 50Hz 9.74kW (heating: 3.0kW + pumps: 1.5×4kW + air-pump: 0.7kW+ light:0.02kW) M-3339 220V-240V~ 50Hz 7.12kW (heating: 3.0kW + pumps: 1.5×2kW + pumps: 0.375kW + air-pump: 0.7kW+ light:0.02×2kW) M-3340 220V-240V~ 50Hz 8.62kW (heating: 3.0kW + pumps: 1.5×3kW + pumps: 0.375kW + air-pump: 0.7kW+ light:0.02×2kW) M-3350 220V-240V~ 50Hz 11.24kW (heating: 3.0kW + pumps: 1.5×4kW + pumps: 0.75×2kW + air-pump: 0.7kW+ light:0.02×2kW) M-2001, M-2002 220V-240V~ 50Hz 1.5kW (pumps: 0.75×2kW) M-2003, M-2004, M-2005, M-2006, M-2007, M-2008, M-2010, M-2011, M-2013, M-2015, M-2016, M-2019, M-2020, M-2023, M-2025, M-2026, M-2028, M-2030, M-2035, M-2036, M-2038, M-2039, M-2040, M-2041, M-2043, M-2044, M-2045, M-2046, M-2050, M-2051, M-2052, M-2053, M-2054, M-2055, M-2056, M-2057, M-2058, M-2059 M-2060, M-8104, M-8107, M-8108, M-8112, M-8114, M-8117, M-8118, M-8119 220V-240V~ 50Hz 0.75kW (pump: 0.75kW) M-2027 220V-240V~ 50Hz 1.7kW (pump: 1.5kW + air-pump: 0.2kW) M-2047 220V-240V~ 50Hz 2.22kW (pump: 1.5kW + air-pump: 0.7kW+ light:0.02kW)

EMC TEST REPORT

P 3/11

EUT description:

Rated technical data: M-3301

Rated voltage	220-240V~	Rated frequency	50Hz
Rated power	6.72kW	Phase	Single
Protection class	Class I		

Port description:

1. Mains ports
2. Enclosure port

Operational modes:

Function description:

Difference:

There are differences in appearance and rated power.

EMC TEST REPORT

Photo of outlook:



Photo of label:

		蒙娜丽莎卫浴系列 MONALISA SANITARY WARE SERIES	
产品名称(Product)	按摩浴缸 MASSAGE BATHUB	型号(Model)	M-3301
电压(Voltage)	220V/240V~ 50Hz	功率(Power)	6.72kW
尺寸(Size:MM)	2200 X 2100X 800	毛重(Gross Weight) ____ kg	净重(Net Weight) ____ kg
生产日期 (Date of Production)	年 月 日	防水等级 (Protection against water) IPX5	(编号)NO: 质检(QC):
制造商: 广州蒙娜丽莎建材有限公司		Manufacturer: Guangzhou Monalisa Building Material Co., Ltd.	
地址: 广州天河区东圃华景路经济开发区蒙娜丽莎路1号		address: No.1 Monalisa Road, Huangpu Economic & Developmental Experimental Area, Huazhong Town, Huadu District, Guangzhou City, P.R. China.	
http://www.monalisa.net.cn E-mail: monalisa0001@monalisa.net.cn			

EMC TEST REPORT

Photo of structure:



EMC TEST REPORT



EMC TEST REPORT

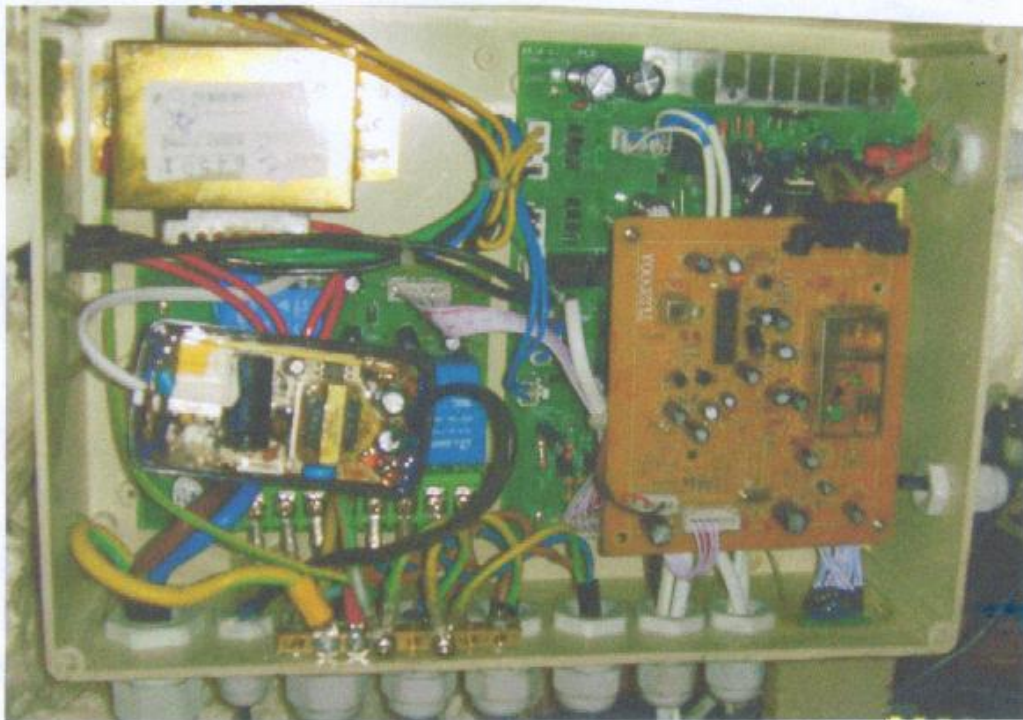

EMC TEST REPORT



EMC TEST REPORT

List of components that affect EMC:

Component	Type	Specification	Manufacturer	Certificate/ Report
PUMP1	JA50/EA390/DH1.0/ EA350/JA200 /LP200/LP300	220-240V 375W/900W/7 50W/1500W/2 250W	GUANGDONG LINGXIAO PUMP INDUSTRY CO., LTD.	-----
PUMP2	JA50/EA390/DH1.0/ EA350/JA200 /LP200/LP300	220-240V 375W/900W/7 50W/1500W/2 250W	GUANGDONG LINGXIAO PUMP INDUSTRY CO., LTD.	-----
CAPACITOR 1	CBB65A-1	450V 25UF±5% /30UF ±5%	ANHUI FEIDA INDUSTRY STOCK CO., LTD.	-----
CAPACITOR 2	CBB60	450V 50UF±5%	SHUN DE ELECTRICAL & ELECTRONIC FACTORY	-----
CAPACITOR 3	CBB65-1	450V 15UF+5%	SHUN DE ELECTRICAL & ELECTRONIC FACTORY	-----
THERMAL CUT-OUT	KSD302-R	60°C 25A	JING TAI	-----
TRANSFORM ER	HRS	220V	FOSHANG HENGRI PLASTIC ELECTRIC CO., LTD.	-----
TRANSFORM ER	HP060-01	230V 50Hz	EAGLERISE ELECTRIC & ELECTRONIC CO., LTD.	-----

EMC TEST REPORT

P 10/11

Test illustration

1.C1.This report should be applied with the original report No. GR0900504

2.Update name of applicant, manufacturer and factory:

Name of original report:	Name of this report:	Difference between products:
Guangzhou Monalisa Sanitary Wate Co., Ltd.	Guangzhou Monalisa Building Materials Co., Ltd.	The products are the same with original.

3.The complimentary tests are: -----

EMC TEST REPORT

P 11/11

APPENDIX:

1. Place of test (if not the same with the address of this report): _____

2. Add.& Postcode: No.1,Monalisa Road, Huaqiao Economic & Developmental Experimental Area, Huadong Town, Huadu District, Guangzhou City, P.R. China.

3. Testing ambient conditions:

Temperature: _____ °C, Relative humidity: _____ %, Others: _____

4. Sampling procedure (if applicable): _____

5. Statement of deviating standard method (if applicable): _____

6. Uncertainty statement of test results (if applicable): _____

7. Subcontracted items and subcontractors (if applicable): _____
